PROJECT C.I.P. 26-3W
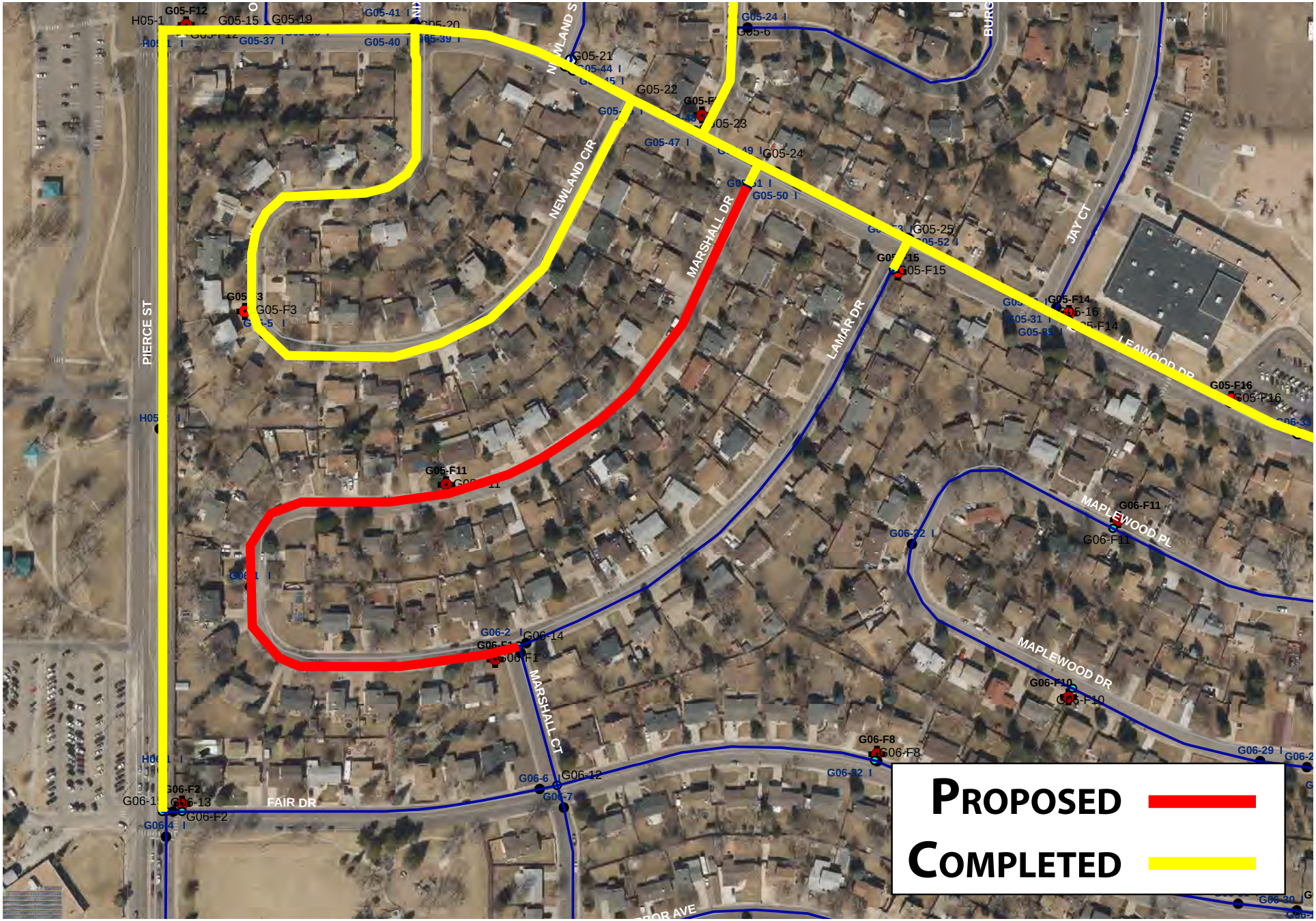
S. MARSHALL DR. WATER MAIN REPLACEMENT